

18/00580/FUL  
17/07/2018

002

Scottish Borders Council  
Town And Country  
Planning (Scotland) Act  
1997

**APPROVED**

subject to the  
requirements of the  
associated Decision  
Notice

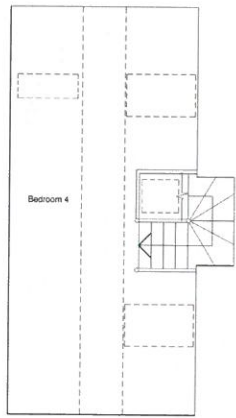

2nd floor plan as existing

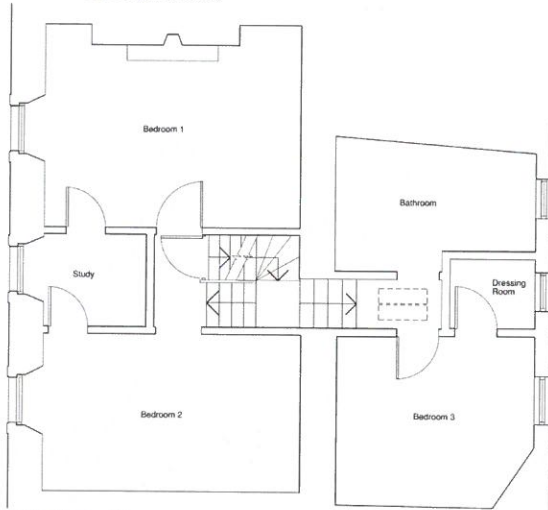

1st floor plan as existing

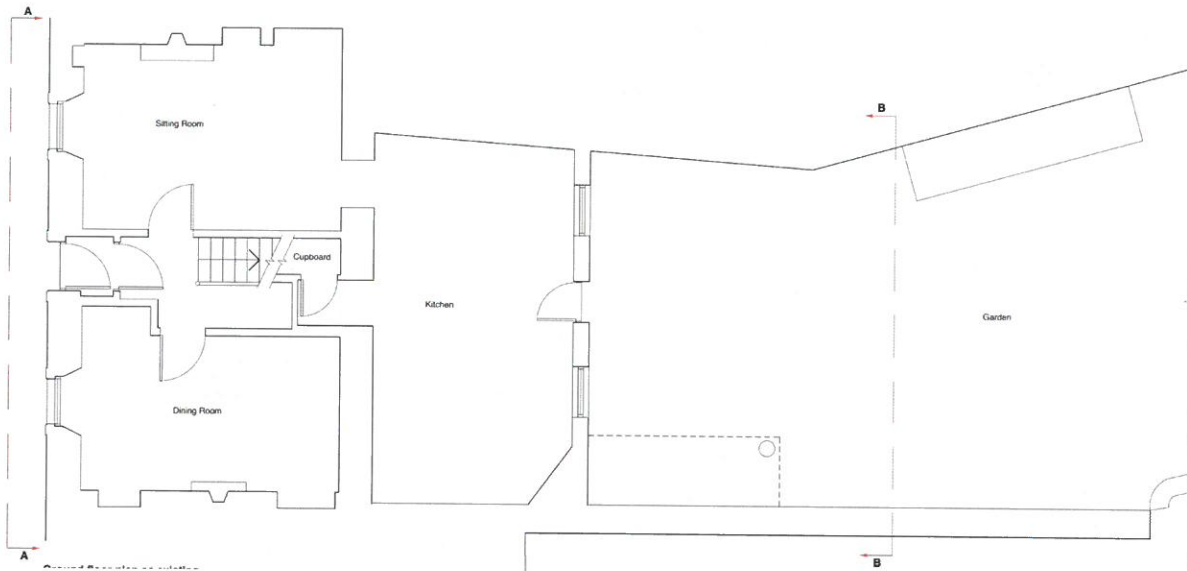

Drawing status		
<b>PLANNING</b>		
Drawing No 002		
Client	Miss Fiona Duff & Mr D. Francisland	
Project	Proposed Extension, Garage/Workshop (plus alterations) at 61 West High Street, Leith, TD1 6TF	
Title	<b>PLANS AS EXISTING</b>	
Job No	DF/01	
Sheet size	A1	
Amended		
Christopher Thomason D.A. (Edin.)		
<b>ARCHITECTURE + DESIGN</b>		
63 Queen Charlotte Street Edinburgh EH3 7JY t: 07801 513 761 e: info@christopherthomason.com		
Date	Scale	Sheet
22.04.18	1:50	03

18/00580/FUL  
17/07/2018

003

Scottish Borders Council  
Town And Country  
Planning (Scotland) Act  
1997

**APPROVED**

subject to the  
requirements of the  
associated Decision  
Notice

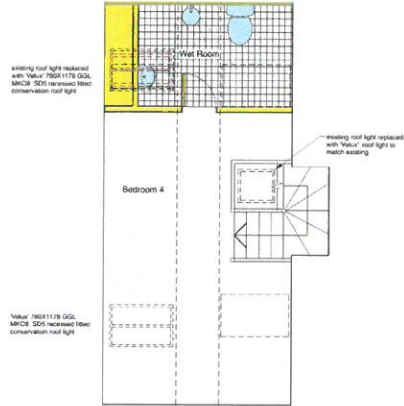

Proposed 2nd floor plan  
scale 1:50

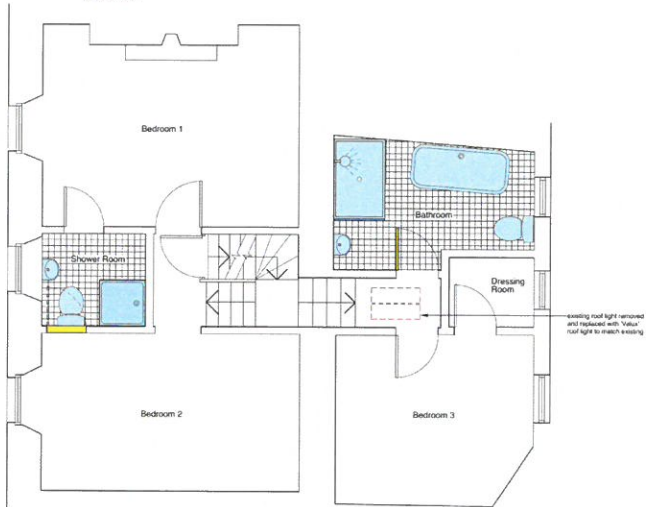

Proposed 1st floor plan  
scale 1:50

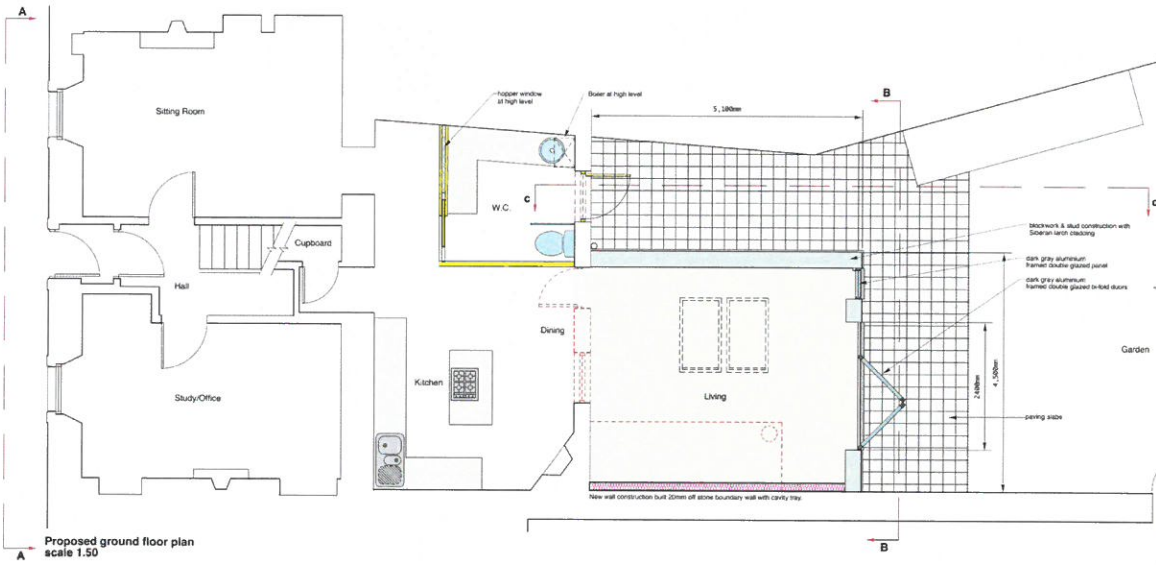

Proposed ground floor plan  
scale 1:50

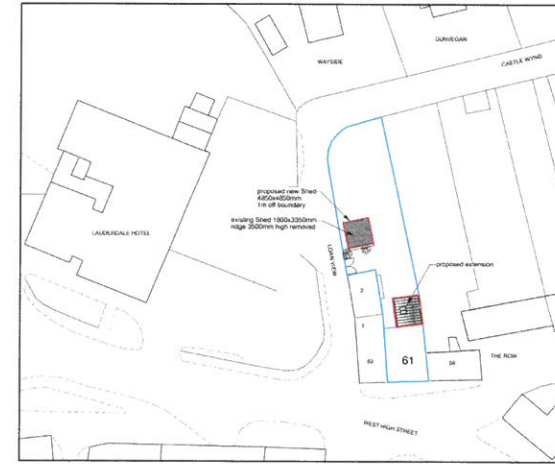

Site plan  
scale 1:500

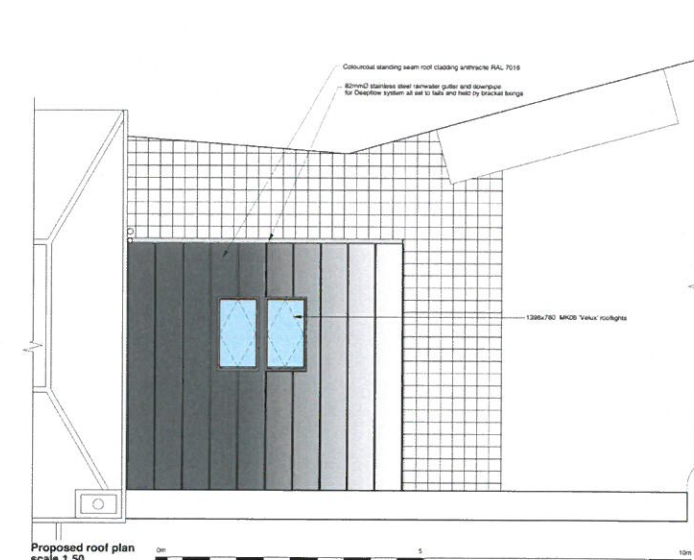

Proposed roof plan  
scale 1:50

**Note: All removals are shown in a red broken line.**

DELIVERED STATUS  
**PLANNING** Drawing No 003

Client: Miss Fone O'Leary & Mr D. Frankland  
Project: Proposed Extension, Garage/Workshop plus alterations at 61 West High Street, Laidkirk TD2 5TF  
Title: PROPOSED PLANS

Job No: DF/01  
Sheet size: A1  
Amended:

Christopher Thomson D.A. (Edin.)  
ARCHITECTURE + DESIGN  
63 Queen Charlotte Street  
Edinburgh EH3 7JY  
t: 07801 515 751  
e: c.thomson@christopherthomson.com

Date: 20/04/18 Scale: 1:50 1:500  
Drawn: CT

18/00580/FUL  
17/07/2018

- Schedule of materials**
- Cosworth standing seam roof cladding with trade PAAL 2018
  - Timber batten
  - Siberian Larch cladding
  - Dark grey aluminium framed double glazed panel
  - Dark grey aluminium framed double glazed panel
  - 130x170 3RDY View+ multi-glide
  - 70x111 178 3RDY View+ 3015 recessed fixed conservation roof light
  - Timber external pass door and landing
  - (Should) aluminium steel replacement gutter and downpipes for Deepflow system as set to table and fixed by bracket bungs

004

Scottish Borders Council  
Town And Country  
Planning (Scotland) Act  
1997

**APPROVED**

subject to the  
requirements of the  
associated Decision  
Notice

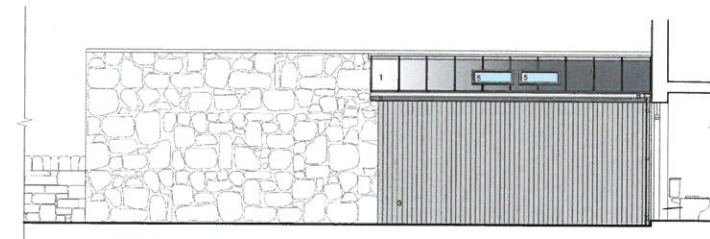

Elevation B-B as existing

Proposed Elevation B-B

Sectional Elevation C-C

Note: All removals are shown in a red broken line.

PLANNING STATUS	Drawing No 004
Case	Miss Fiona Duff & Mr D. Frankland
Project	Proposed Extension - Garage/workshop (and alterations) at 81 West High Street, Leith, TD1 5TF
Title	ELEVATIONS
Job No	DF/01
Sheet size	A1
Amended	

Christopher Thomson D.A. (Edin.)  
ARCHITECTURE + DESIGN  
63 Queen Charlotte Street  
Edinburgh LE1 1JY  
t: 07801 815 781  
e: cthomson@christopherthomson.com

Date: 27.04.18 Scale: 1:50 Sheet: 01



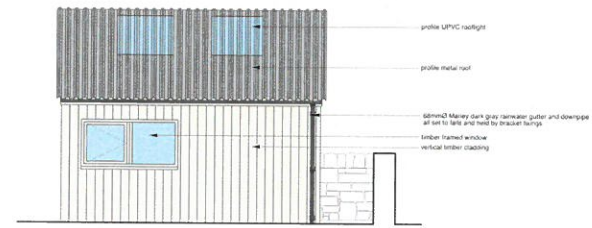
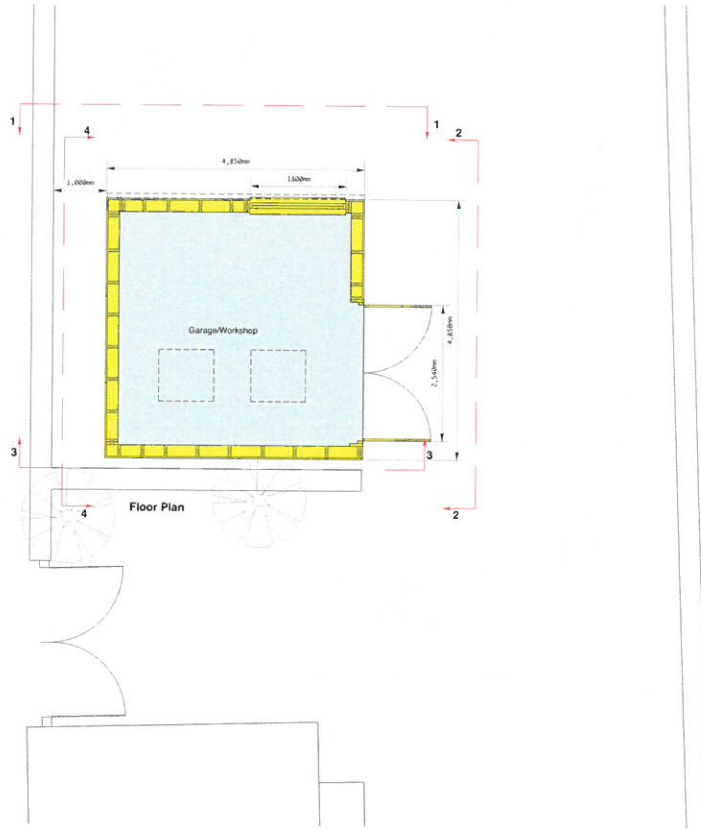

Proposed Elevation 1-1

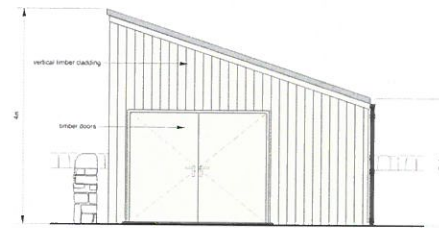

Proposed Elevation 2-2

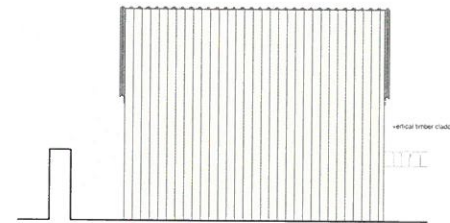

Proposed Elevation 3-3

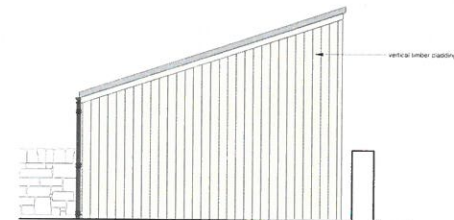

Proposed Elevation 4-4



DRAWING STATUS		Drawing No 005
<b>PLANNING</b>		
Client	Miss Faye Duff & Mr G. Franzl	
Project	Proposed Extension: Garage/Workshop (and alterations) at 81 Wood Hops Street, Leith, TQ1 8TT	
Title	<b>PROPOSED GARAGE/WORKSHOP</b>	
Job No	DF/01	
Sheet size	A1	
Amended		
<b>ARCHITECTURE + DESIGN</b>		
63 Queen's Quay Street, Edinburgh, EH2 1JY		
t: 01793 515 781		
e: info@thomsonda.com		
Date	Scale	Drawn
22/04/18	1:30	CT